Her er en trist, grå elefant.

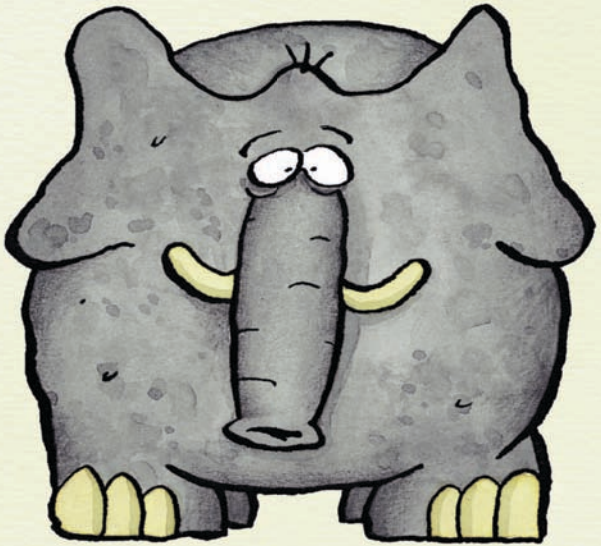

Harvey og Herbert maler den rød.

Og gul...

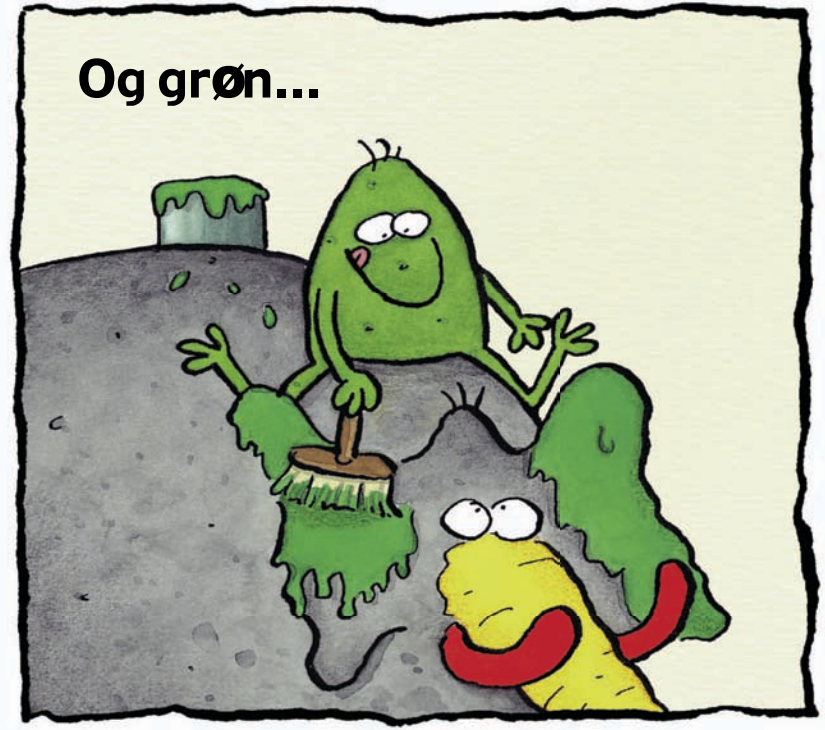
Og grøn...